

# Dimensions

D-Shackles / U-bolts / Chain

## “D” SHACKLE MILD STEEL HDG

| Part        | A   | L  | B  | D  | Pack | Pack Wgt (Kg) |
|-------------|-----|----|----|----|------|---------------|
| HSHMSGDSM05 | M5  | 19 | 10 | 10 | 300  | 3.30          |
| HSHMSGDSM06 | M6  | 24 | 12 | 12 | 200  | 4.40          |
| HSHMSGDSM08 | M8  | 32 | 16 | 16 | 200  | 10.00         |
| HSHMSGDSM10 | M10 | 40 | 20 | 20 | 100  | 9.00          |
| HSHMSGDSM12 | M12 | 48 | 26 | 26 | 50   | 8.50          |
| HSHMSGDSM16 | M16 | 60 | 33 | 33 | 25   | 10.00         |
| HSHMSGDSM20 | M20 | 74 | 38 | 38 | 15   | 11.70         |

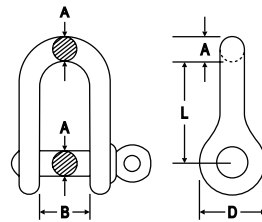

## METRIC ROUND U BOLT KIT MILD STEEL HDG (incl. 2 Nuts)

| Part           | A   | Nominal Bore | W   | L   | T  | Pack | Pack Wgt (Kg) |
|----------------|-----|--------------|-----|-----|----|------|---------------|
| KURMSGCM100021 | M10 | 15           | 21  | 65  | 40 | 50   | 4.83          |
| KURMSGCM100027 | M10 | 20           | 27  | 77  | 50 | 50   | 5.56          |
| KURMSGCM100034 | M10 | 25           | 34  | 85  | 50 | 50   | 6.04          |
| KURMSGCM100043 | M10 | 32           | 43  | 93  | 50 | 50   | 6.55          |
| KURMSGCM100048 | M10 | 40           | 48  | 100 | 50 | 50   | 7.09          |
| KURMSGCM100051 | M10 | 40           | 51  | 103 | 50 | 50   | 7.16          |
| KURMSGCM100060 | M10 | 50           | 60  | 110 | 50 | 50   | 7.60          |
| KURMSGCM120076 | M12 | 65           | 76  | 127 | 50 | 25   | 6.38          |
| KURMSGCM120089 | M12 | 80           | 89  | 140 | 50 | 25   | 6.93          |
| KURMSGCM120102 | M12 | 90           | 102 | 152 | 50 | 25   | 7.47          |
| KURMSGCM120114 | M12 | 100          | 114 | 165 | 50 | 10   | 3.22          |
| KURMSGCM120140 | M12 | 125          | 140 | 190 | 50 | 10   | 3.68          |
| KURMSGCM120165 | M12 | 150          | 165 | 215 | 50 | 10   | 4.13          |
| KURMSGCM120168 | M12 | 150          | 168 | 220 | 50 | 10   | 4.20          |
| KURMSGCM160219 | M16 | 200          | 219 | 295 | 75 | 10   | 10.24         |

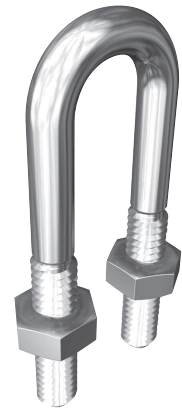
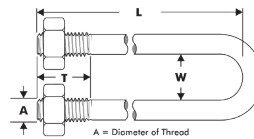

## CHAIN REGULAR LINK MILD STEEL HDG (NON LIFTING)

| Part       | D  | L    | W    | Wgt (Kg) per Bucket | Metre per Bucket |
|------------|----|------|------|---------------------|------------------|
| HCHMSGL-03 | 3  | 22.0 | 12.6 | 25                  | 124.5            |
| HCHMSGL-04 | 4  | 27.3 | 16.0 | 25                  | 76.0             |
| HCHMSGL-05 | 5  | 33.0 | 19.0 | 25                  | 48.0             |
| HCHMSGL-06 | 6  | 38.5 | 23.0 | 25                  | 30.0             |
| HCHMSGL-08 | 8  | 48.0 | 30.0 | 25                  | 18.5             |
| HCHMSGL-10 | 10 | 60.0 | 35.0 | 25                  | 11.5             |
| HCHMSGL-12 | 12 | 74.5 | 45.5 | 25                  | 6.5              |

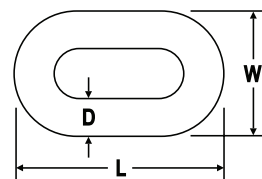

All commercial items shown are not recommended or certified for lifting